

ezee

F I B E R

Jersey Village 3 Day Plan

10-24-2023

Underground Work

- Boring, placing conduit, setting handholes, pulling fiber
- Rear easement of Lakeview Dr & Acapulco Dr
- Rear Easement of Juneau Ln & Lakeview Dr
- Rear Easement of Lakeview Dr & Congo Ln



Underground Work

- Boring, placing conduit, setting handholes, pulling fiber
- Front easement of Australia St between Lakeview & Solomon
- Front easement of Solomon St between Australia and Shanghai
- Rear Easement of Congo Ln & Australia St
- Rear Easement of Shanghai St & Congo Ln

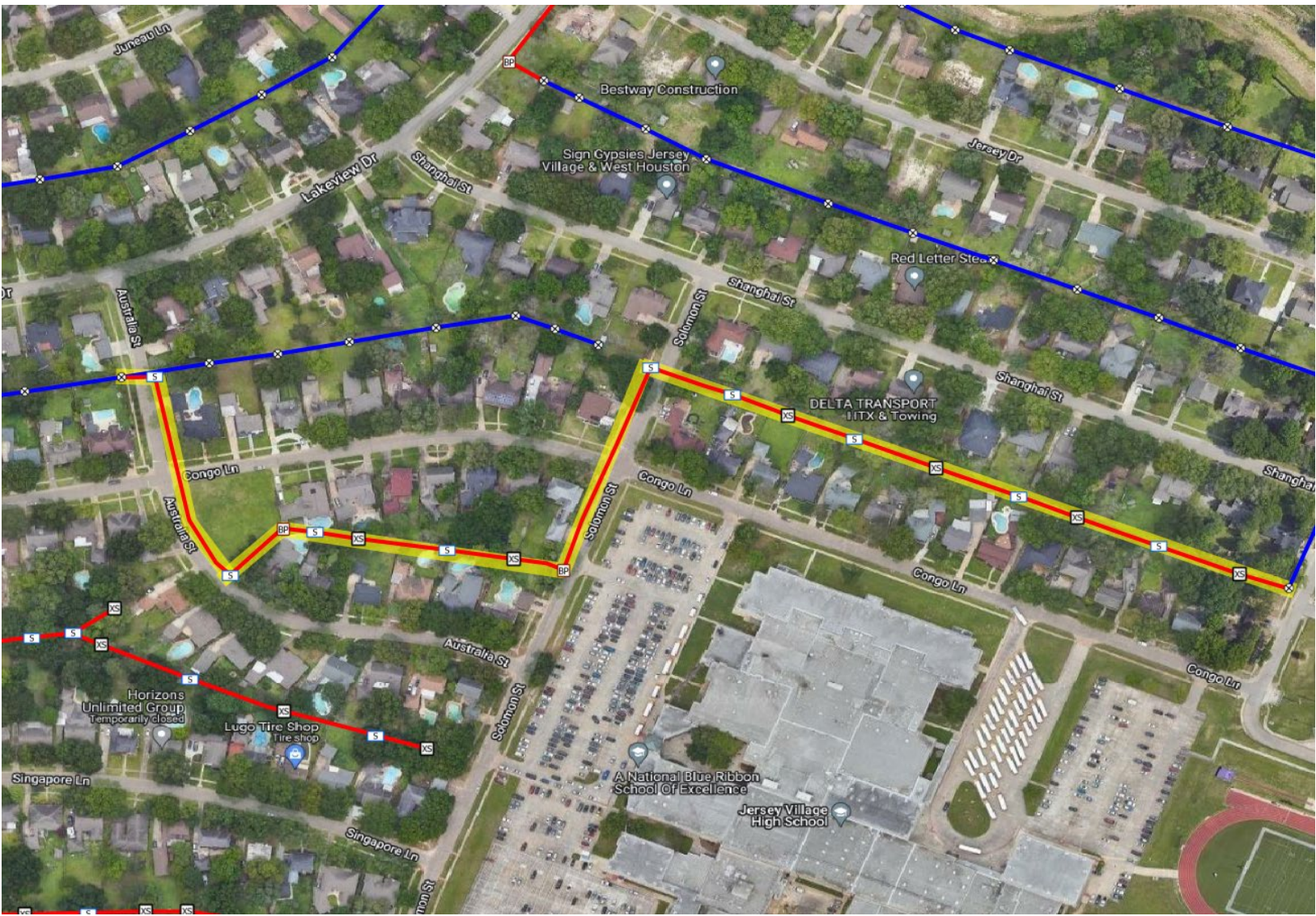

Underground Work

- Conduit is already placed
- Crews will be placing handholes, flower-pots, and begin pulling fiber
- Rear Easements:
 - Philippine St
 - Colwyn Ln
 - Leeds Ln
 - Ashburton Dr
- Front Yard:
 - Ginger Ln
 - Philippine St
 - Argentina St



Underground Work

- Most Conduit is already placed
- Crews will be placing handholes, flower-pots, and begin pulling fiber
- Rear Easements:
 - Koester St
 - Rio Grande St
 - Achgill St
 - Smith St
 - Lewis St
 - Hanley St
 - Kari Ct
 - Kube Ct
 - Kevindael Ct
 - Hawaii Ln
 - Honolulu St
 - Tenbury St
 - Tahoe Dr
 - Sierra Dr
 - Crawford St
 - Carlsbad St
 - Capri Dr
 - Wall St
 - Epernay Pl
 - Senate Ave
 - Elwood Dr
 - Ginger Ln
 - Yampa Ln

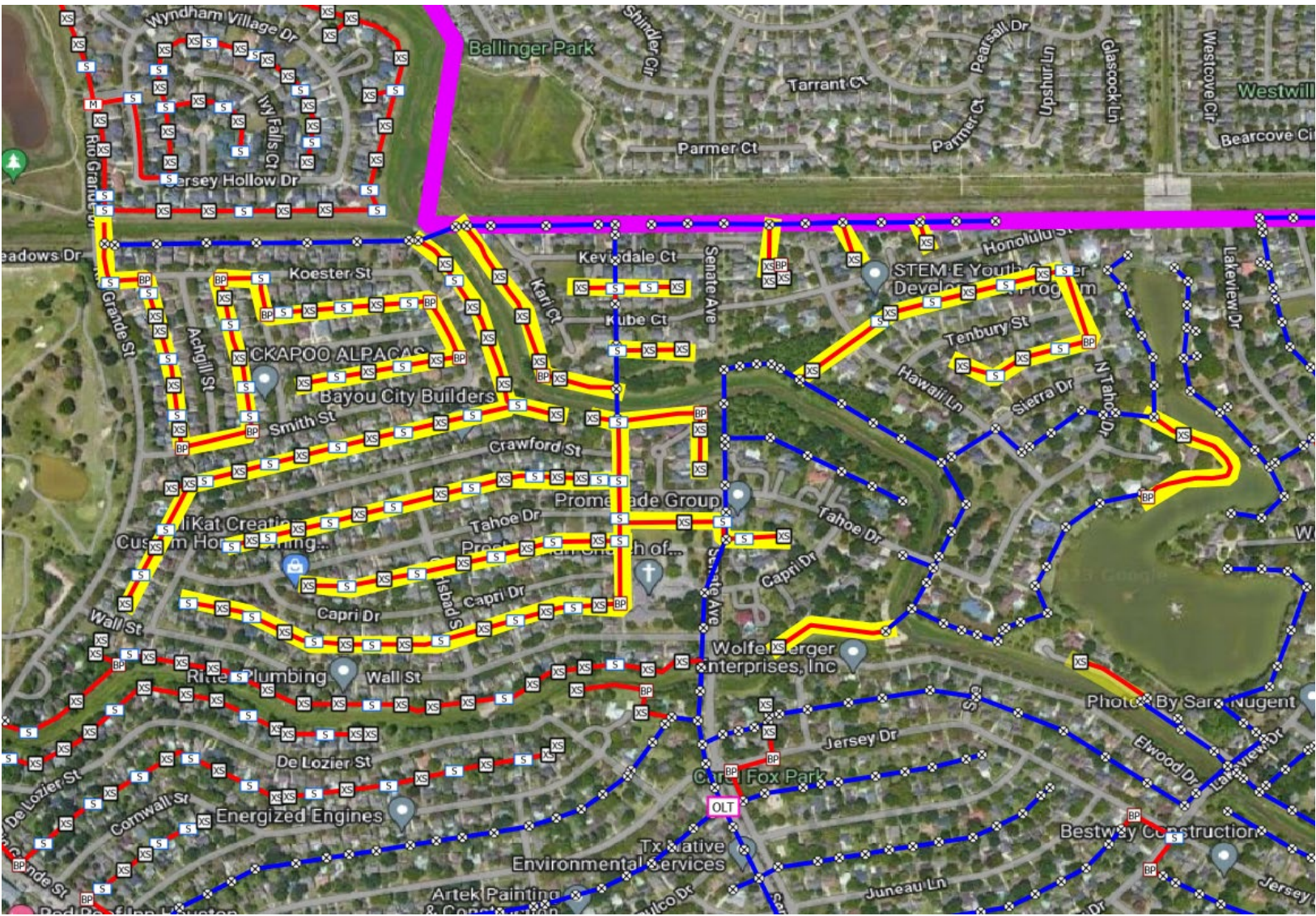

Aerial Construction

- This section should finish by 10/27
- Aerial Construction including tree trimming, setting anchors, and installing steel messenger cable continues
- As the steel messenger is placed, crews will begin placing fiber along the routes constructed over last few days
- Front Easement:
 - Senate Ave between Congo Ln & Jersey Dr
 - Lakeview Dr between Jersey Dr & Philippine St
- Rear Easement of:
 - Jersey Dr & Elwood Dr
 - Lakeview Dr & Zilonis Ct
 - Lakeview Dr & Leeds Ln

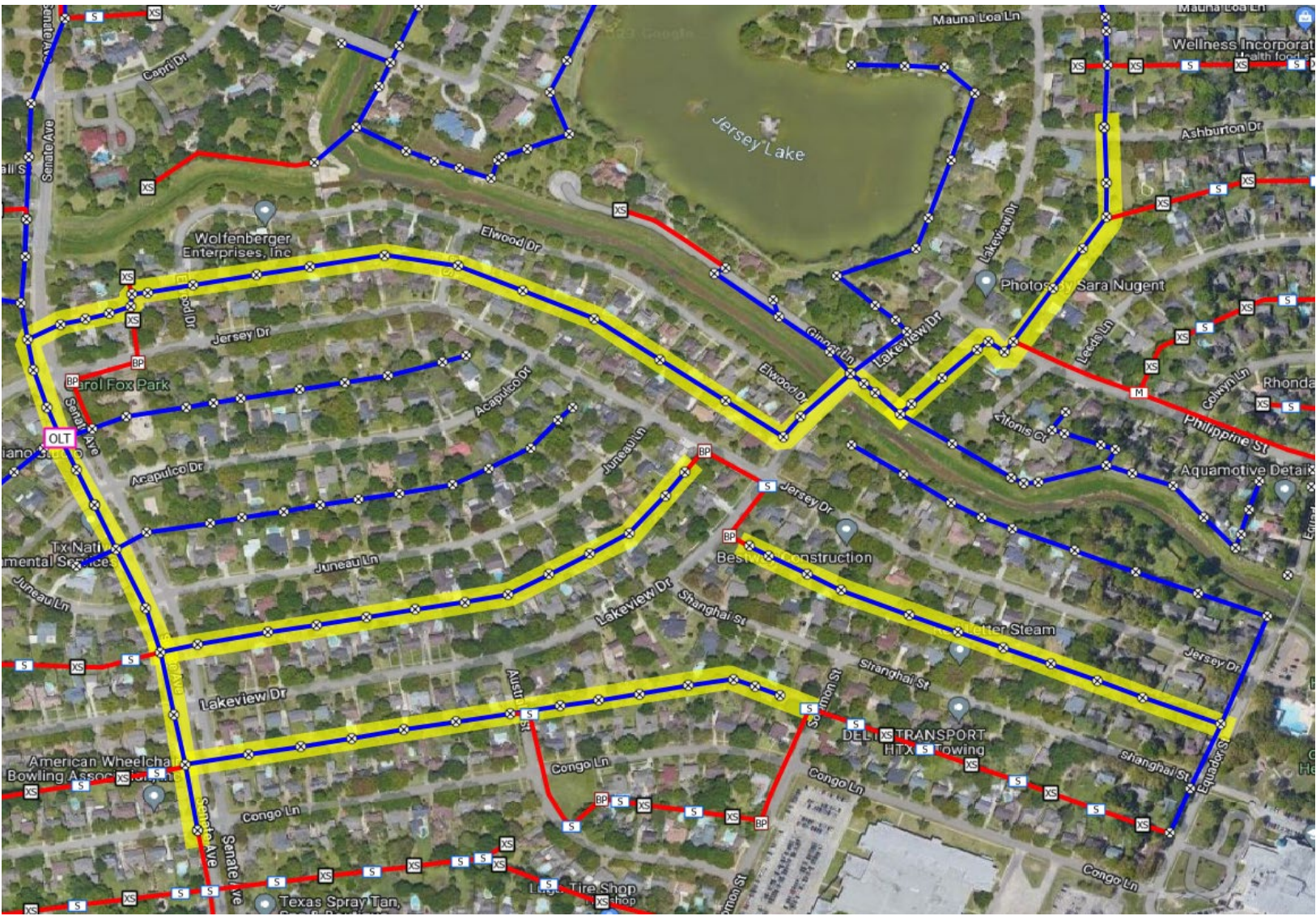

Aerial Construction

- Aerial Construction including tree trimming, setting anchors, and installing steel messenger cable
- Rear Easement of:
 - Argentina St & Sam Houston Tollway
 - Lakeview Dr
 - Zilonis Dr
 - Philippine St
 - Ecuador St
- Front Easement
 - Ginger Ln

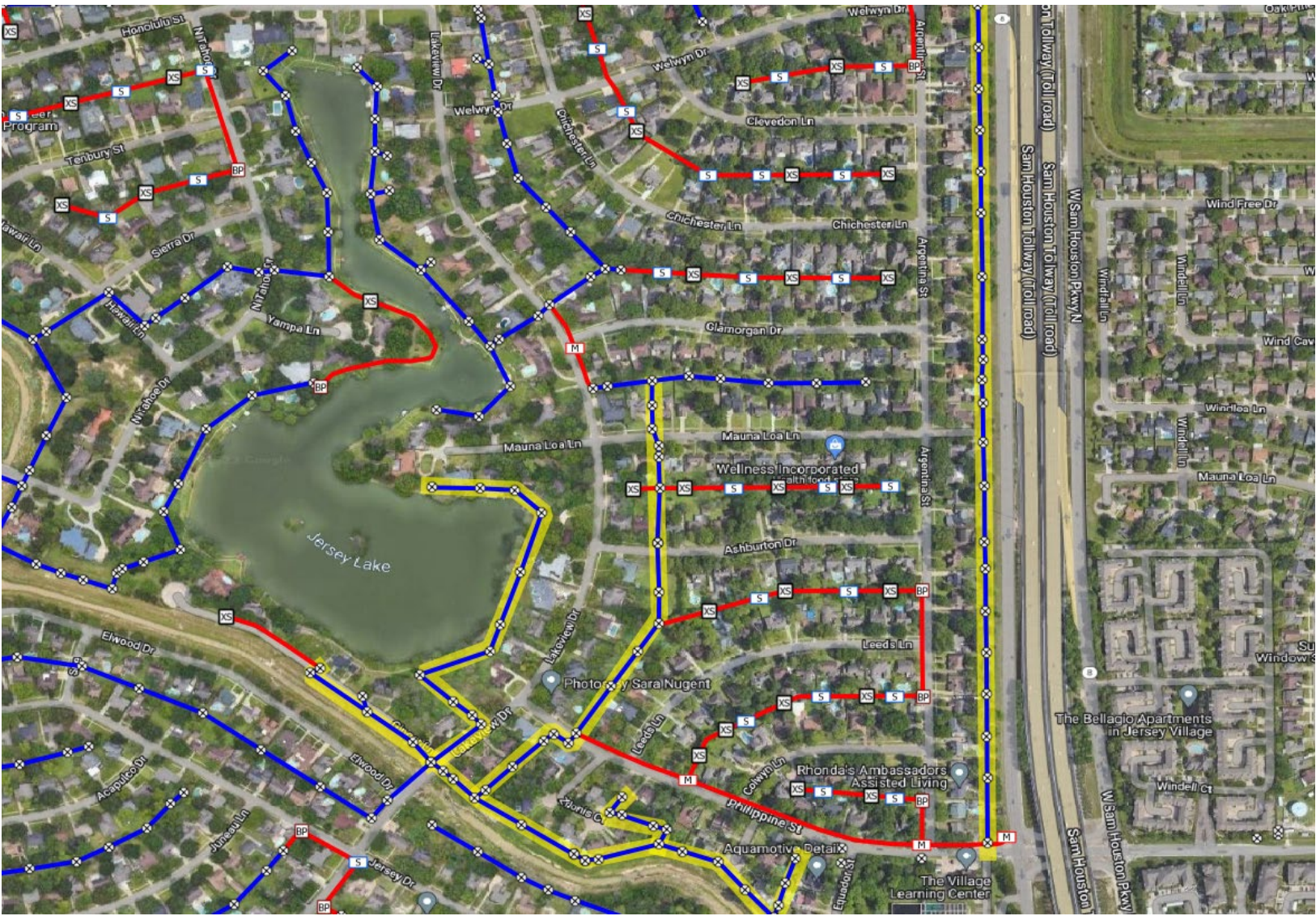

Cabinet Construction

- Fiber Electronics Cabinet to be installed in ROW along Senate Ave Between Jersey Dr and Acapulco Dr
- Pouring Concrete Pad between 10/23 – 10/28
- Excavating, trenching, placing handholes, placing duct, pulling fiber cables, installing electric service

